CIRCULARS IN SELECT AREAS:
Peoples Market
Coyle's SuperValu
Wall Food Center
Murdo Family Foods
Wall Building

THE PROFIT

A Publication of Ravellette Publications, Inc. • PO Box 788 • Philip, SD 57567
Offices in Philip ~ Wall ~ Kadoka ~ Murdo ~ New Underwood ~ Faith ~ Bison, SD
E-mail: ads@pioneer-review.com • (605) 859-2516 • www.pioneer-review.com

For over 35 years … your Total Market Coverage Shopper in an 11-County area in Western South Dakota!

Deadline: -- Fridays at Noon
(Monday holiday deadline: Thursdays at Noon)

ECRWSS
U.S. Postage
PAID
Philip, SD 57567
Permit No. 20

POSTAL CUSTOMER

Vol. 37 | No. 47
October 30, 2018

HAAKON SCHOOL DISTRICT CHILD FIND/PRESCHOOL SCREENING

A free screening of preschool children age 3-5 within the Haakon School District will be **Monday, November 5th** in the Old Elementary Building beginning at 9:00 AM.

Any child in the age range of 3 through 5 will be screened using the DIAL 4. Law enforcement will be offering fingerprinting, information on Head Start will be available, and Heidi Burns, SD Dept. of Health, will be checking height, weight, and immunizations.

Tricia Amiotte with the Birth-3 program will be available to do a free developmental screening on your child age birth-3.

If you would like to have your child screened, please call Pat in the elementary office Monday through Thursday at 859-2001 to set up an appointment.

The family of
Richard Doud
is hosting a card shower to celebrate his
90th Birthday
October 23, 2018
Best wishes may be sent to: 25112 223rd St. Midland, SD 57552

Nov 2-5
House With a Clock in its Walls (PG)
Nov 9-12
A Star is Born (R)
Nov 16-19
Venom (PG-13)

Fri: 8:00 p.m. Sat: 8:00 p.m.
Sun: 1:30 p.m. Mon: 7:00 p.m.
GEM THEATRE
859-2000 • Philip

TDM Excavation & Heavy Haul
Cell: 685-3283 • Wall
•Trackhoe •Trenching
•Repair Dams & Roads
•Heavy Haul Trailer
•Dozer
•Site Cleanup
Todd Sieler

For all your concrete construction needs:
Gibson CONCRETE CONSTRUCTION
Serving Philip & surrounding areas
605-859-3100 • Philip, SD
Patios • Driveways
Foundations • Edging

KENNEDY Implement
Battery Sale
November Special

10% OFF ALL EXIDE batteries!

NEW HOLLAND AGRICULTURE

Get ready for winter!
859-2568 • Philip

Woody's FEED & GRAIN
Quality is our Game!
SPECIAL 25%
~ All Natural Cake ~
For Cattle Cake and Mineral
Call Malcom Price
993-3108
or 381-8309

Daylight Saving Time Ends Sunday, November 4th

Remember to set your clocks back one hour … and change the batteries in your smoke detectors!

Close out Sale on children's BOGS!
winter gloves • hats
Cattle vaccine coolers
leather belts • fall shots
Bottled Liquor • Beer
Jones'
Saddlery, Bottle & Vet
Locally owned & operated
859-2482 • Philip

Happy 80 + 1 Birthday
Sylvia Huber
November 7, 2018
Let's shower her with cards!
3197 Heidiway Ln
Rapid City, SD 57702

Call Colt today!

2012 Ford Edge Limited
AWD, clean, nice, loaded

Philip Motor, Inc.
Philip, SD
859-2585
(800) 859-5557

LINCOLN CHRYSLER Ford DODGE

Check out our entire selection at
www.philipmotor.com

Murdo Dental Clinic
Dr. Jim Szana
Dr. Aaron Rumpca

Dentistry for the whole family, including orthodontics
Accepts Medicaid and other dental insurances
Call to make an appointment with Dr. Rumpca today!
• 609 Garfield Avenue • 605-669-2131 •
Open every Wednesday and Thursday
And every other Monday and Friday

Murdo Dental, LLC

Business & Service

BRANT'S ELECTRIC - PHILIP, SD For all your electrical needs. Serving the area since 1980. Free estimates 605-859-2254.
P24-52tc

O'CONNELL CONSTRUCTION, INC., PHILIP: Rock, Sand, Gravel (screened or crushed). We can deliver. Dams, dugouts, building sites. Our 42nd year. Glenn or Trace, 859-2020.
PR11-tfn

NEED A PLUMBER? Licensed plumbing contractor for all your indoor plumbing and outdoor water and sewer jobs. Call Dale Koehn, 441-1053, or leave a message at 837-0112. K38-tfn

WEST RIVER EXCAVATION will do all types of trenching, ditching and directional boring work. See Craig, Diana, Sauntee or Heidi Coller, Kadoka, SD, or call 837-2690. Craig cell: 390-8087, Sauntee cell: 390-8604; wrex@gwtc.net K50-tfn

Stay Connected With Your Hometown News

Kadoka Nursing Home Fall Festival

New & Improved!!

SUNDAY, NOVEMBER 4, 2018
11:00 a.m. – 5:00 p.m.
Kadoka City Auditorium
Enjoy our soup and sandwich fundraiser and be entered in our drawings. 11 a.m. – 2 p.m.
Concessions will be available from 2 p.m. – 5 p.m.

- Espressos
- Music
- Photography Booth
- Wood Furniture
- Home Decor
- Jewelry
- Homemade Crafts
- Clothing
- and more

Larry & Jeff Gabriel's
28th Annual

Production Cow Sale
Saturday, Nov. 3rd
PHILIP (SD) LIVESTOCK AUCTION
at the Special Stock Cow & Bred Heifer Sale

Selling *80* Home Raised Black & Black Baldy Cows
- **Coming 4-Year-Olds, all have raised two calves**
- **Bred to Fortune's Rafter U Cross bulls, sons of Western Cut**
- **Start calving April 1st for 42 days**
- **Cake broke**
- **Shots given: Vira Shield 6+ VL5 & poured with Promectin on 10-10-18**

For more information, contact:
Jeff at (605) 457-2100
Larry at (605) 457-3161

POSITIONS AVAILABLE
at the Wall School District

Middle School Wrestling Coach - open until filled
Multimedia Advisor - open until filled
Assistant Gymnastics Coach - open until filled
Administrative Assistant - Closes October 31st, 2018

If interested, please contact the Wall School at 279-2156 for more information. Application may be picked up at the school office or found on the school's website www.wall.k12.sd.us.

WSD is an equal opportunity employer.

Sell it in the Profit Classifieds!
ads@pioneer-review.com

*** Legion Fun Night ***

Saturday, November 3rd * 6:30 p.m. *(Doors open at 6 p.m.)*
American Legion Hall in Philip
Sponsored by Wheeler-Brooks American Legion Post #173

Proceeds go to help fund Legion Hall improvements

Bingo • Prizes
Games • Fun
Gift Certificates
Lunch available

Salad Bar Available at Lunch!

The Steakhouse & Lounge

Package Liquor & Casino

FREE Juke Box Friday Nights

Open Daily Monday thru Saturday Downtown Philip Reservations: 859-2774

Lunch Specials: Monday thru Friday • 11:00 to 1:30 ~ Call for specials!

Regular Menu Available Nightly!

Tuesday, October 30 *Prime Rib*

Wednesday, October 31 *Indian Taco or Taco Salad*

Thursday, November 1 *Fish Dinner Special*

Friday, November 2 *Chicken Fried Steak and Shrimp Buffet*

Saturday, November 3 *Prime Rib*

Monday, November 5 *Prime Rib Sandwich*

Farm & Ranch

FOR SALE: 4 horse bumper hitch trailer. Call Tom Foley 859-2975 P47-1tc

WANTED: cows or bred heifers to winter. Call 685-8480. P46-2tc

WANTED CATTLE TO FEED: calves at reasonable rate; call 685-6725; leave message, 454-0053 Rodney; 454-0123 Kory. Several years of feeding Cattle. P40-8tc

S/P FENCING: Fence construction. Call us for all your fencing needs. Shanon Porch & Pete Reinert, 605-515-0823. P20-tfn

ALFALFA HAY FOR SALE: very good quality and quantity; 1st and 2nd cutting; other hay types also available; located 25 miles Northwest of Philip; call 605-299-6264 P33-tfn

Stay Connected With Your Hometown News

Attention:

Badlands Quilters would like to invite you to come sew with us!

We meet the second and fourth Tuesday of the month from 9am-3pm at the Wall Community Center.

Beginner quilters welcomed - We love to teach!

Experienced quilters welcomed - We love to learn!

Get Prepared for Fall Hauling

with 14 ply Trailer Tires
235/85/16R $142 each
Price Includes Mounting

Also check prices on Light Truck and Car Tires

Many makes and sizes available

Les' Body Shop

605-859-2744
Philip·SD

Sell it in the Profit Classifieds!

ads@pioneer-review.com or call 859-2516

PHILIP Health Services

Hometown Healthcare News

(605) 859-2511
philiphealthservices.com

Dr. Kerry Blackham
Dr. David Holman
Dr. Coen Klopper
Terry Henrie, PA-C
Janell Gerberding, PA-C

Philip Clinic
(605) 859-2566
503 West Pine St.
P.O. Box 790
Philip, SD 57567

HOURS:
Monday-Friday 9:00-5:00
Saturday 9:00-noon

Kadoka Clinic & Lab
(605) 837-2257
601 Chestnut
P.O. Box 460
Kadoka, SD 57543

HOURS:
Mon / Tue / Thu / Fri
9:00-noon & 1:00-5:00
Closed Wednesdays

Hans P. Peterson Memorial Hospital
Philip Nursing Home
Physical Therapy
The Silverleaf Assisted Living Center
Eye Care Clinic
Home Health

Philip Health Services is an Equal Opportunity employer and provider.

Information about our Financial Assistance Program is on our website or call (605) 859-2511.

ANNUAL TRICK-OR-TREAT + HALLOWEEN PARTY

AT THE PHILIP NURSING HOME

WEDNESDAY, OCTOBER 31, 2018
2:30 - 4:30

KICK OFF YOUR "TRICK-OR-TREAT AROUND TOWN" WITH US!

PHILIP Health Services

Gateway Apartments I & II

Affordable & Convenient living in Kadoka

1 Bedroom Units
Rent based on income.
Apply Now!

Please call 605-837-2505

EQUAL HOUSING OPPORTUNITY

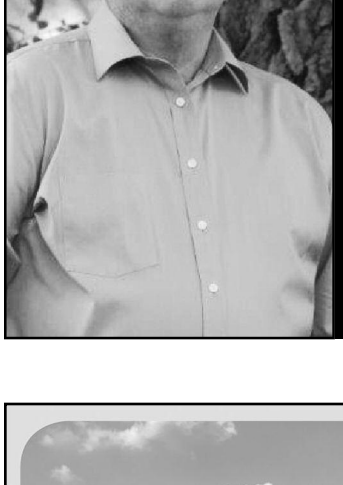

PRESERVE & STRENGTHEN GOD'S COUNTRY

RE-ELECT STEVE LIVERMONT

DISTRICT 27 SD HOUSE OF REPRESENTATIVES

WORKING HARD FOR FUTURE GENERATIONS

Rep Steve Livermont
Steve.Livermont@sdlegislature.gov

Paid for by Steve Livermont, Candidate for District 27 House of Representatives

HERE FOR THE
LONG HAUL

When your business is agriculture, you want a banking partner behind you that doesn't cut and run at the first sign that there will be some tough times ahead. There are good years, and there are bad years. We're here for them all. Agriculture is the backbone of our local economy. We believe in it. We invest in it. We're here for the long haul.

Making Things *grow*™

FIRST NATIONAL BANK — YOUR PARTNERS IN BANKING

First National Bank

PHILIP, SD (605) 859-2525
FAITH, SD (605) 967-2191

www.fnbphilip.com

Member FDIC

JOB OPPORTUNITY

Full time news writer / photographer position is now open at the *Pioneer Review* newspaper in Philip, SD

We are willing to train and work with someone who is willing to learn and be great at their job.
Wage is negotiable and depends on experience.

Contact: Beau Ravellette 605-685-8155 or
Don Ravellette 605-685-5147, for more information.
Send Resume to beau@pioneer-review.com
or mail to Beau Ravellette, PO Box 788, Philip, SD 57567

New Underwood Community Center Dance

November 3, 2018 ~ 5pm-12am

Sponsored by:
New Underwood, SD Corner Bar and Diner

Food - Drinks

LIVE Music:
Sad & Lonesome Boys
&
Wilt Brothers Bands

Admission at the door

Elizabeth
MAY

★★★ HOUSE DISTRICT 27
Vice Chair State-Tribal Relations

EXPERIENCED ★ LEADERSHIP

LOCAL CONTROL • CUT TAXES • PROTECT PROPERTY • GUN RIGHTS

★ STRONG HEMP PRODUCTION ADVOCATE ★
★ 40 YEARS OF RANCHING EXPERIENCE ★
★ SUCCESSFUL SMALL BUSINESSOWNER ★
★ SUPPORTER OF LOCAL CONTROL ★

Paid for by: Elizabeth May- State Representative

WANTED: Ranch/farm with or without cattle and equipment, approximately 500 to 2,000 acres located in South Dakota, house optional, private party cash transaction. Call Don, 413-478-0178. PR3-tfn

AUTOMOTIVE

TRAILER TIRES FOR SALE: 235/85/16R 14-ply, $142. All prices incl. mounting. Les' Body Shop, 859-2744, Philip. P52-tfn

JOB WANTED

JOB WANTED: Person looking for job on ranch or grain and ranch/farm. From Monroe, Wisconsin; call 608-214-0031 PR10-2tp

HELP WANTED

HELP WANTED: We are seeking full-time office help at the Pioneer Review. Call Beau at 859-2516 for details. PR-tfn

HELP WANTED: Office manager at the Kadoka Press office in Kadoka, SD. Full-time position. Contact Beau Ravellette, 605-685-8155. PR-tfn

HELP WANTED: Ravellette Publications, Inc., is looking for a free lance news writer to supply feature stories within our coverage area. Contact Don Ravellette at 605-685-5147. PR35-tfn

MISC. FOR SALE

FOR SALE: Clean ink barrels (not burn barrels). Contact Pioneer Review in Philip, 859-2516. $30 each – only a few available. PR10-tfn

Open House and Fundraiser

Saturday, November 10 • 5 p.m. - 8 p.m.

Come and see our new facility and have a sloppy joe with chips and bars! Mike Seager will provide music for listening and dancing.

Free will donations appreciated

Real Estate

NICELY FULLY FINISHED, 4 BEDROOM 2 bath home on corner lot in Philip. Priced to sell at $114,900, please call 605-580-6230 or email aleciakhoffman@gmail.com PR7-4tc

PRICE REDUCED: 3 bdrm, 1.5 baths, 3 heat sources, attached shop/garage, partially furnished, one block from Main Street in Kadoka, space included for expansion, call 605-840-0163, 605-840-2533, 605-842-2533. K32-tfn

Thank Yous

We would like to thank our son Marty and daughter-in-law Heather, and all our family for putting on the 50th anniversary supper and dance for us on August 18, 2018. Thank you to Monica Wilcox for the beautiful cake. We appreciate all those that came to make the day so special.
Love to all,
Gerald and Michaela Niederwerder

Thank you friends and family for coming to my 80th birthday party. Also, for the cards and gifts. Special thanks for family members for organizing my party it was so much fun.
Laura Hackins

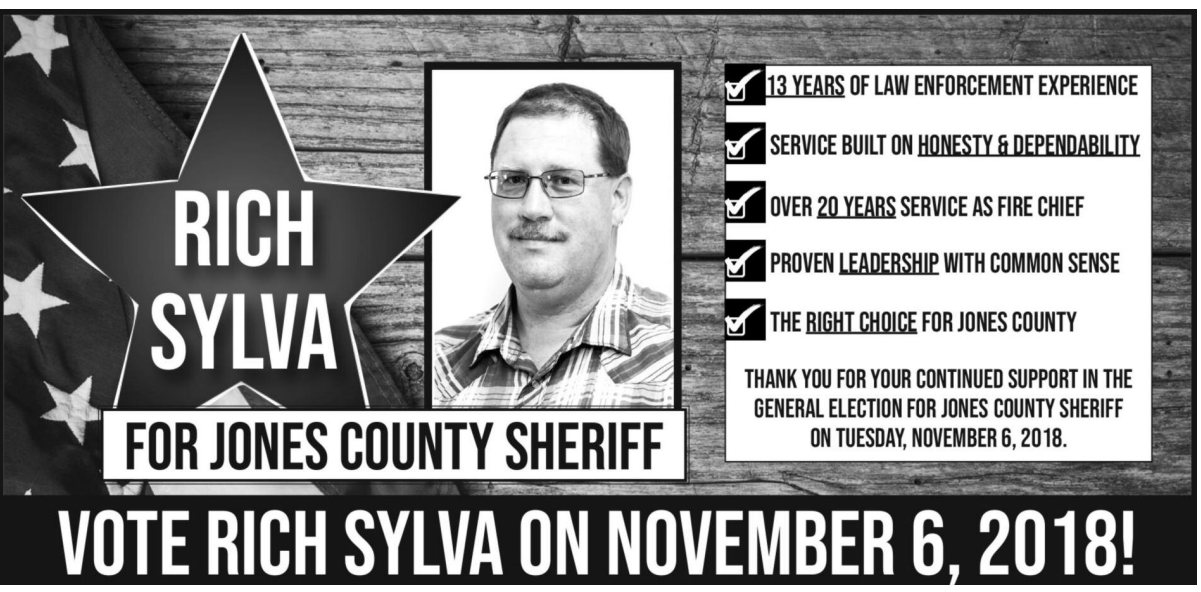

Don't Dream it. Drive it.

SUVs

2017 Expedition EL XLT: heated and cooled leather, navigation, 37,000 miles **$36,995**
2017 Ford Explorer: AWD, 3rd Row, Nav., Heated Leather, 19K Miles, Program Rig **$33,995**
2015 Ford Edge SEL: heated leather, remote start, and more. 13,000 miles **$27,495**
2015 Explorer XLT: 2nd row buckets, Navigation and more, 58,000 mile trade **$24,995**
2015 Ford Edge SEL Loaded, 12,000 miles **$27,295**
2010 Ford Expedition EL: 103K easy miles, Leather, Sunroof **$16,995**
2017 Ford Escape Titanium: 25,000 miles, navigation, heated leather **$24,995**
2017 Escape Titanium: loaded, 31,000 miles **$25,495**

USED CARS & VANS

2014 Ford Taurus Limited: ADW, all options, $45,000 new **$14,495**
2005 Nissan Quest Mini Van: 88,000 easy miles, well equipped **$5,995**

USED PICKUPS

2 New 2018 F150 Super Crews Available: well equipped, big discounts and factory rebates ..... **Call Soon**
2017 Ford F-250: Crew Cab, 4x4, XLT, 6.7 diesel, 17K miles, Program Rig, like new, $3,000 Below Book **$45,995**
2016 F-150: Super Crew, 4x4, Lariat, 1 owner, 36,000 miles, Ecoboost Engine, local, trade, under book **$37,995**
2015 F150 Super Crew: 4 x 4 Lariat, V-8, 23,500 miles, heated & cooled leather, remote start, extra clean **$39,700**
2005 Ford F-150: Super Crew, King Ranch, 4x4, good running, new tires, lots of extras, 159K miles, ... under book **$10,995**
1999 Ford F-250: Super Cab, 4x4, heavy duty V-10, 5 speed, trailer puller **$5,995**

CALL NICK FOR ANY SERVICE ISSUE, YOUR 5th OIL CHANGE IS FREE!
USED OIL DROP-OFF ... CALL IF INTERESTED

TRAILERS
New DCT 20 ft. car hauler, tandem, 3500 lb. axles $3,695

Give us a chance to use our dealer network to find the vehicle you need for the deal you want! CALL SOON!
CALL BEFORE YOU BUY – GREAT DEALS – FINANCING AVAILABLE

MURDO FORD

(605) 669-2391 — EVENINGS: 669-2881 or 669-2918 or 406/239-8020
TOLL-FREE: 1-800-658-5585 • www.murdoford.com

***Want to place an ad in the Profit?* Email us at ads@pioneer-review.com or call 605-859-2516**

What a 90 YEARS it has been!

Happy Birthday to our Dad,
Grandpa, and Great-Grandpa!
7 Kids and Spouses,
24 Grandchildren,
23 Great Grandchildren,
+/- one or two

RONALD MILLER
November 8
Please send your greetings to
c/o Transitional Care Unit
2200 13th Ave.
Belle Fourche, SD 57717

CANDIDATE MEET & GREET

When
November 1st
4 pm – 6 pm
Where
Club 27 in
Kadoka

Come visit with the Republican Candidates running for District 27

Sandwiches and beverages will be served

Paid for by Steve Livermont and Elizabeth May, Candidates for District 27 House of Representatives

I would like to say thank you to everyone that helped me celebrate my birthday. Thank you.

Carol Anne Hodge

CLASSIFIED POLICY

PLEASE READ your classified ad the **first week it runs.** If you see an error, we will gladly rerun your ad correctly. **We accept responsibility for the first incorrect insertion only.** Ravellette Publications, Inc. requests all classifieds and cards of thanks be paid for when ordered. A $2.00 billing charge will be added if ad is not paid at the time the order is placed.

Sample Our Specials Daily

Coffee ... 5¢

Lunch Specials

Oct. 25 - Oct. 31

Daily Soup & Sandwich Special ... $6.79

Thursday, November 1
•Oven Baked Chicken **$8.89**

Friday, November 2
•Turkey Melt **$8.89**

Saturday, November 3
•Bacon Swiss Burger **$8.89**

Sunday, November 4
•All You Can Eat Breakfast Buffet **$9.89**
•Child's Breakfast Buffet (12 & under) **$5.49**
Served 7:00 to 10:30 a.m.
•Hot Beef **$8.89**

Monday, November 5
•Chicken Parmesan w/Garlic Toast **$8.89**

Tuesday, November 6
•Hot Pork **$8.89**

Wednesday, November 7
•Beef Stroganoff **$8.89**

WALL DRUG
279-2175 • Wall, SD

CORNERSTONE
INDUSTRIES & CONSTRUCTION SERVICES, LLC

www.cornerstoneind.com john@cornerstoneind.com

SIOUX STEEL COMPANY
Authorized Dealer

Complete Grain Storage Sales & Construction Services

Call us today for a quote on your next grain bin.

John Diedrichs 605/441-1779 • Wall, SD

Peters Excavation

Home: (605) 837-2945
Cell: (605) 381-5568
Excavation work of ALL types!

- Backhoe
- Trenching
- Directional Boring
- Cobett Waters
- Tire Tanks
- Dozer
- Vacuum Excavation

Located in Kadoka, SD

Brent Peters

Is your job completely draining you, mentally and physically? It may be time to turn to the ***Classified*** section to seek out a new job.

The Profit/Pioneer Review
859-2516 • Philip
Pennington Co. Courant
279-2565 • Wall

Faith Independent • 967-2161 • Faith
Bison Courier • 244-7199 • Bison
Murdo Coyote • 669-2271 • Murdo
Kadoka Press • 837-2259 • Kadoka

Profit Classifieds $7.75/week

… up to 20 words; 10¢ per word thereafter. Fill out the form below & mail your classified and payment to:
The Profit
PO Box 788
Philip, SD 57567

1) _____
2) _____
3) _____
4) _____
5) _____
6) _____
7) _____
8) _____
9) _____
10) _____
11) _____
12) _____
13) _____
14) _____
15) _____
16) _____
17) _____
18) _____
19) _____
20) _____

Oats Hay for sale, big round bales. Will be tested for relative feed value & nitrates. Call 605-770-0129 for more information.

LUMBER HEADQUARTERS

- DeWALT Tools
- Storage Sheds
- Gates & Fencing Supplies
- Pole Barn Packages
- House Packages
- Feed Bunks

We offer … PPG PITTSBURGH PAINTS & Colormatch System for all your painting needs!

Shop our large selection of power tools!

Call today for your free estimate!!

HOURS: M-F: 7 A.M. TO 5 P.M. • SAT: 8 A.M. TO NOON

BC MOSES BLDG. CENTER

S. HWY 73 • 859-2100 • PHILIP

U-HAUL

RAVELLETTE RC CATTLE

Angus Female Sale

Monday

NOVEMBER 12, 2018

1:00 p.m. CT • Bassett (NE) Livestock

85 Head Sell

- Fancy set of Young Cows
- Open Heifer Calves
- Proven Spring Calving Cows
- Fall Pairs
- Heifer Pregnancies

Featured Service Sires:
✓ KM Broken Bow 002
✓ BUBS Southern Charm
✓ DL Sonic 444
✓ DL Dually

Genetics from:
✓ Soo Line Motive
✓ KG High Regard
✓ Quaker Hill Rampage
✓ S A V Resource
✓ DL Sonic 444
✓ Musgrave Aviator

Reg: 18225415

S A V Resource 1441 daughter
Sells with DL Dually heifer calf at side

Reg: 18455127

KG High Regard daughter
AI bred to BUBS Southern Charm, estimated to calve Jan. 28

Reg: 18455018

Quakerhill Rampage daughter
AI bred to Broken Bow 002 estimated to calve January 28

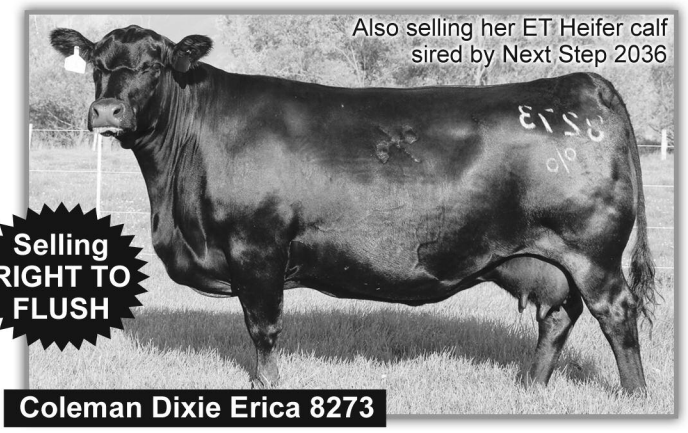

Coleman Dixie Erica 8273

RAVELLETTE RC CATTLE

Don & Tami Ravellette
Don's Cell: 605.685.5147
don@pioneer-review.com
Philip, SD

AUCTIONEER:
Matt Lowery
308.750.6119

Sale online at: DVAuction Broadcasting Real-Time Auctions

Sale book online at: American Angus Association® & www.RPIpromotions.com

~ABSOLUTE~ REAL ESTATE AUCTION
1020 Acres Meade County –

northeast of Bear Butte & Sturgis, SD

(Wed.) Nov. 7, 2018 * 1 pm MT

AUCTION HELD AT THE RAMADA INN CONVENTION CENTER SUMMERSET, SD (I-90 EXIT 48)

Directions to land: At **Sturgis, SD,** follow Hwy 34 east past where Hwy 79 goes north--- stay on Hwy 34 for 5 more miles east. Turn north on Nine Mile Road, traveling ½ mile. Land will be on the west side of the road.

***Maps & info are in mailbox at property. Tract signs are posted & ribbons mark corners.

Located at the foothills of Bear Butte, the Black Hills are on the western horizon. Beauty reaches in every direction.

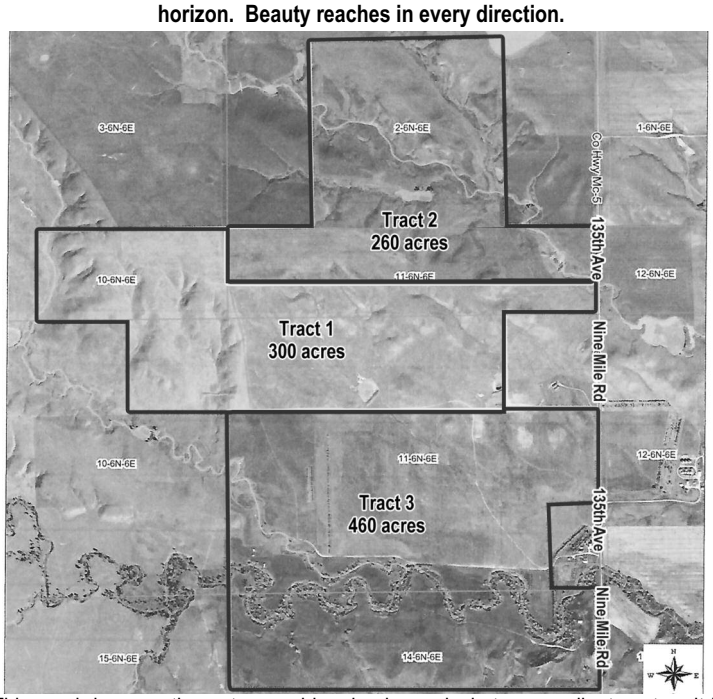

This ranch is currently pasture and hay land— and what an excellent pasture it is! Some parts are still native sod, and high producing hay/farm land. One mile of timbered Spring Creek provides great natural protection. ***Excellent hunting!***

Showings: Weds., Oct 17 & 24 from 1-3 PM MT or call for private tour.

Please do not tour property without auctioneer or Dakota Home & Ranch Brokers present out of respect for the current occupant

- A horse lover's dream---
- A beautiful property, includes Spring Creek
- Scenic pasture land !!
- Large producing feed base

FSA Crop Base Acres: 359.1 acres

- Opportunity---This acreage is in an area where land is very tightly held.
- The views from each of these tracts are simply beautiful with nearby Bear Butte & the Black Hills horizon.
- Each individual tract has several ideal building sites.
- Bear Butte State Park is nearby, giving access to additional acreage for recreation such as horseback riding, or hiking.
- As a unit it would be great pasture----- just as it is currently being used. Water pipelines and dam already in place. Water from Bear Butte Valley Water Inc., coming soon.
- Investment potential---continue leasing for pasture land or develop for other uses. This land should only increase in value.
- Excellent Access---only a half mile from Hwy 34, and a few miles from Sturgis, SD

Offered in 3 Tracts and as 1 contiguous Unit

All in: Township 6 N, Range 6 E of Black Hills Meridian, Meade County, SD

Tract 1 (middle) 300 Acres: Mostly native grassland, but 19.88 acres were once farmed: 300 acres ~ S2S2N2N2, S2N2S2N2N2, S2NW4, SW4NE4 of Sec.11 and E2NE4, NW4NE4 of Sec. 10 ~ Adjoins Tracts 1 & 2 ~ Beautiful native prairie, cross-fenced into 4 pastures---ideal for rotational grazing ~ The 19.88 acres designated by FSA as cropland are now planted back to pasture/hay land. ~ Currently watered by dams and one tap will be provided from Bear Butte Valley Water Inc., coming soon~ On a good gravel road ~ very productive, grazed lightly in 2018

Tract 2 (north) 260 Acres: Cropland or Grazing: 260 acres ~ N2N2N2, N2N2S2N2N2 of Sec. 11 and W2SE4, E2SW4 of Sec. 2 ~ Adjoins Tracts 1 ~ Very good FSA crop bases ~ 191 acres cropland with grass mix and some alfalfa ~ Two dams, plus one tap provided from Bear Butte Valley Water Inc., coming soon~ Has not been hayed or grazed in 2018

Tract 3 (south) 460 Acres: Pasture & Crops w/ 1 mile of Spring Creek: 460 acres ~ SW4, W2SE4, NE4SE4, W2SE4SE4 of Sec. 11 and N2N2 of Sec. 14 ~ Adjoins Tracts 1 ~ Good FSA crop bases ~ Great timber & productive meadows along both sides of the creek ~ Great natural protection ~ A very nice piece of land with hay production, grazing, 326 acres of farm/hay ground. One tap provided from Bear Butte Valley Water Inc., coming soon

Entire Unit (1020 acres):

Five dams, some tanks and pipelines in place. Water from Bear Butte Valley Water Inc., coming soon. Featuring 535 acres of farm hay land for a tremendous feed base. Most not hayed or grazed in 2018. One mile of spring creek, great natural protection. Fenced and cross fenced. Rotational grazing could be utilized. Large crop bases.

One of the best ranches we have had the opportunity to sell at auction!

Broker Participation Invited

CALL FOR A POSTER, OR SEE WEBSITES FOR MORE

Broker Participation Invited ~ Owner: Lower Brule Farm Corp.

Arneson Auction Service ~ 605-798-2525 www.ArnesonAuction.com
Piroutek Auction Service ~ 605-685-4556 www.PiroutekAuction.com
Dakota Home & Ranch Real Estate, LLC ~ 605-645-8938 ~ 605-347-1167
www.DakotaHomeAndRanch.com

ALL STAR Auto
605-859-3211

"I can find WHATEVER you're looking for!"
– David Burnett, Owner

2007 Chevy Suburban LT Model
Local Trade

Cell: 605-441-2859 • Res: 605-859-2875 • Fax: 605-859-3278
520 E. Hwy. 14 PO Box 38
Philip, SD 57567 • www.all-starauto.net

email: ads@pioneer-review.com to place your Profit display ad Classified ad

* * *

Senator Lance Russell

The Right Experience... A Record of Results

South Dakota Educators Political Involvement Committee
411 East Capitol Avenue
Pierre, SD 57501

SDEA
Advocating New Directions For Public Education

SD-EPIC
605-224-9263
1-800-529-0090
Fax: 605-224-5810

May 16, 2018

Senator Lance Russell
1938 Lincoln Ave.
Hot Springs, SD 57747

Dear Senator Russell,

Congratulations on your decision to run for the State Senate in District 30. It is my pleasure to inform you that you are being recommended by the South Dakota Educators Political Action Committee (SD-EPIC) as a pro-public education candidate in the upcoming Primary Election. This decision is based on your voting record during the last two Legislative Sessions and your working relationship with the SDEA. Enclosed is a contribution of $500 for your campaign.

Education is an investment in the South Dakota's future. We know that our public schools have many challenges facing them. Our mission is to ensure that all children have access to quality public

Working Together to Better Education for Our Students

Paid for by: Lance Russell Campaign Committee • PO Box 184 • Hot Springs, SD 57747

This Ad will disappear in seconds if we put it on the radio.

SEEING IS BELIEVING

Ravellette Publ., Inc. with offices at

The Pioneer Review
859-2516
Philip, SD

The Kadoka Press
837-2259
Kadoka, SD

The Pennington Co. Courant
279-2565
Wall, SD

The Faith Independent
967-2161
Faith, SD

The Murdo Coyote
669-2271
Murdo, SD

Bison Courier
244-7199
Bison, SD

Evangelical Free Church is having a
(ONE MILE WEST OF PHILIP)
FALL CARNIVAL
OCTOBER 31ST 5:30 P.M. TO 7:30 P.M.
FUN & GAMES
pizza, candy, pop and more candy.
Everyone is Welcome.

St. William Catholic Church
Midland, SD.
Annual Turkey Dinner
Sunday, November 4,2018
Serving begins at noon
Mass @ 10:30 a.m.
Give Thanks
Adults $10.00
Ages 6-12 yrs. $4.00
Kids 5 and under Free

J&S ReStore
Kadoka, South Dakota • 837-2376
Full Service Mechanic Shop!
On-the-farm Tire Service!
A/C SERVICE AND REPAIR
Car, Pickup, Truck & Trailer tires
Vehicles for Sale:
'02 Dodge Neon $2,500
HOURS:
Mon - Fri: 7:30 to 5:30
Saturday: 8 to Noon
We're here for all your vehicle maintenance!
Give us a call today!
WE APPRECIATE ALL OF OUR LOYAL CUSTOMERS

Rod BRADLEY
For Meade County Commission
District 1

"thankful for the rain this year and appreciate your vote on Nov. 6th"

"Make Your Voice Be Heard"

https://www.facebook.com/Bradley4MeadeCounty/

(Paid for by candidate)

March 4, 2018

Cleaning Technician

Apartment complex is seeking a Part-Time Cleaning Technician. The position would allow 5-10 hours per week. This position offers an opportunity to be a part of a great team. Successful candidates will have a clear credit, criminal record. Duties include, but not limited to cleaning community room, hallways, apartments, bathrooms and laundry rooms. Interested individuals should pick up an application at Gateway and return it to the Manager. Position is open until filled.

Costello

An Equal Opportunity Affirmative Action Employer

Gold Diggers

505 Main Street- Wall, SD.

Black Hills Gold Jewelery

Blow-Out Sale

Now until we close for the season!

Huge Discounts!

Start your Christmas shopping with us!

Exact Contracting

Services include,
but not limited to:
New Construction, Garages, Additions, Remodeling, Pole Buildings, Shingling, Steel Roofing, Siding, Decks, & Sheet Rock

Chris Grillo,
owner
Kadoka
605-890-2696

NOW HIRING!

Wall Drug Store is now hiring for a

Year-Round, Full-Time position in our Cafe

- **Benefits include:**
  - **Wage based on experience**
  - **Health, Vision & Dental Insurance**
  - **Pay 2/3 of Daycare**
  - **401k with 4% match**
  - **Paid Vacation Time**
  - **Store Discounts**

Contact Anne Jo or Rick at 605-279-2175. Applications can be picked up at Wall Drug Store or apply online at www.walldrug.com.

Two (2) new 45,000 bushel bins with full air floors for rent in the Belvidere area. Call 605-770-0129 for more information.

Enjoy the Profit online with your morning coffee!

CREW AGENCY LTD
Agri Risk Management

Give us a call! We'd be happy to discuss All Your Crop Insurance Needs

These are the dates to purchase, change or cancel multi-peril crop insurance.

Sales Close Date for 2019 Crops:

- Rainfall Index on Pasture & Hayland: 11/15/18

Office (605) 433-5411 or Toll-Free (888) 433-8750

Rusty Olney	Tanner Handcock	Taylor Mohnen	Heidi Porch	Dana Kerns	Grady & Bernice Crew
433-5411	641-1360	999-9540	433-5411	431-9688	433-5411

Crew Agency is an equal opportunity provider.

2007 Mercury Montego
106,000 miles, one owner, $4,999
Call Mike 605-685-3068
Philip

LBS Auto Sales

Profit Classifieds $7.75/week

… up to 20 words; 10¢ per word thereafter. Fill out the form below & mail your classified and payment to:
The Profit
PO Box 788
Philip, SD 57567

1) _____
2) _____
3) _____
4) _____
5) _____
6) _____
7) _____
8) _____
9) _____
10) _____
11) _____
12) _____
13) _____
14) _____
15) _____
16) _____
17) _____
18) _____
19) _____
20) _____

I would appreciate your vote on
November 6th
for County Commisioner
District 1

Thank You Michael Gebes

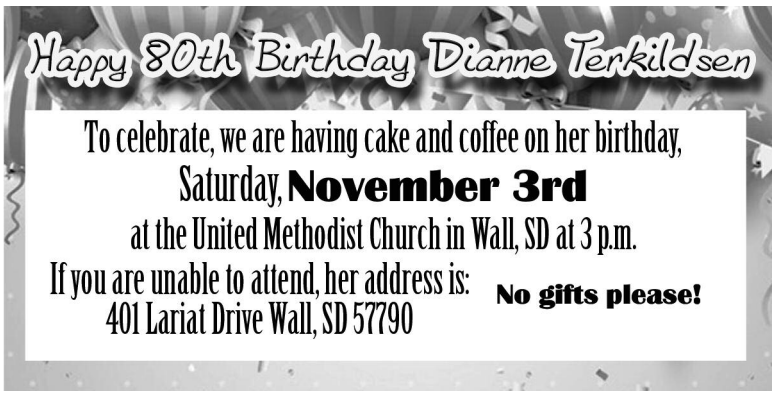

The Wall School District 51-5

is accepting sealed bids for sale of approximately 9.17 acres of property situated on the corner of First Avenue and North Creighton Roads in Wall, SD; the subject has been utilized as an athletic field by the Wall School District for several years. The legal description of the land are as follows: T1N-R16E, Section 31 Unplatted, That portion of the NE1/4 lying southeast of RR RTY Less Lot 1 of Tract A, Wall, Pennington County, South Dakota. Sealed bids are due to the Wall School District business office by 12 pm MST on November 14th.

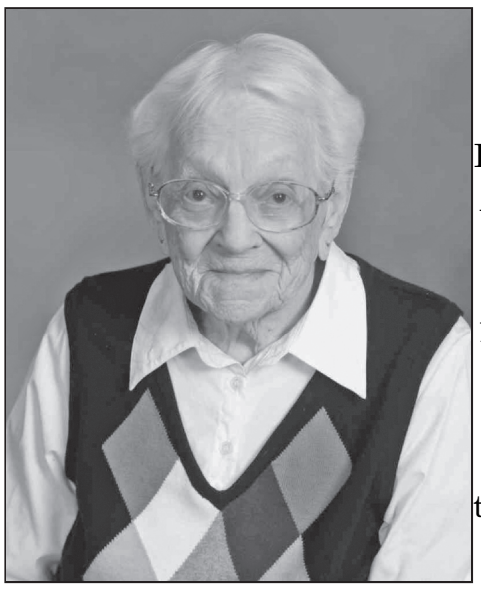

Come and help us celebrate the 95th birthday of Lola Simpfenderfer. An open house will be held on Sunday, October 28th from 1:30-4:00 pm at the First Lutheran Church.
Cards can be sent to: Box 46, Wall, SD 57790

ATTENTION ROPERS

Trading Ropes Again
5 used for 1 new
*must be complete & tied twice

Wall Drug Store
279-2175 Wall, SD

Capital City Monuments

- 27 memorials on display

"I can custom design your memorial the day you visit my office."

My reputation has been built on trust, honesty and caring service to families

Locally Owned
313 S Pierre St.
Pierre, SD

Store Hours:
M-F 8:00 a.m. - 5:00 p.m.
Evenings and weekends
Please call for appointments.

Randy Schumacher
224-4411

Across from Hardware Hank

Rozol®
Prairie Dog Bait

- Effective control
- Weatherability – effective for application October through early March
- Palatable
- Available in 25 lb pail or at a lower cost per pound in 50 lb bags
- Also stocking ATV mounted prairie dog baiters

Restricted Use Pesticide

WARNE CHEMICAL & EQUIPMENT CO.

2680 Commerce Rd
Rapid City SD 57702
800-658-5457
www.warnechemical.com

KENNEDY Implement

859-2568
Philip • SD
www.kennedyimplement.com

Skid Steers

New N.....NH.....L220.....CHA
New N.....NH.....L220.....CHA
New N.....NH.....L228.....CHA
New N.....NH.....L228.....CHA
New N.....NH.....C227....Tracked CHA

Used U.....NH.....L225.....CHA....1454 hours
Used U.....NH.....L230.....CHA....226 hours
Used U.....Case..SU300.....CHA....380 hours
Used U.....Gehl.....4240

Tractors

NH ..... T6.165 ..w/Ldr .....MFWD $92,500
NH .....T6.180 .. w/Ldr .....MFWD $97,500
NH .....TM140 ..w/Ldr .....MFWD $62,500
C1H Maxxum125 w/Ldr .....MFWD $62,500
C1H .....MX120 ..w/Ldr .....MFWD $42,500
C1H .....MX180 ..w/Ldr .....MFWD $59,500
C1H .....MX200 ..MFWD $48,000
C1H .....MX230 ..MFWD $58,000
Ford 9280.....FWD $38,000
JD7800 2wd .....Ldr .....w/GPS $62,000
McCormick MTX120 MFWD w/Ldr $59,000
C1H .....JX75.....2wd w/Ldr $22,000
C1H .....5230 .....2wd.....w/Ldr $25,500
C1H .....5240 .....MFWD ....w/Ldr $18,500
Case ....1896 .....MFWD ....w/Ldr $19,500
2012 NH TV6070 Loaded 1761 hours $110,000
2008 NHTV6070.....Loaded.....$62,500
NH TV145 .....Loaded $64,500
McCormick MTX185 MWFD w/Ldr $59,500
JD8640 .....$12,500
JD8450 .....$12,500

Handling Equipment

Lorenz 1 6x33 PTO 18 Ton $14,500
Spread All 9x25 Spreader $12,500
Knight 1040 Spreader $9,500
Muskin 7yd Scraper $11,500
A&L 425 Grain Cart $5,500
JD 650 Grain Cart.....$8,500
Walinga 6614 Grain Vac .....Call
Brandt 450 0 EX $11,500

Feeding Equipment

Knight ..3060 .....mixer ..... w/Scale $22,500
Knight 2450 .....mixer .....w/Scale $16,500
H&S Chuckwagon $8,500
Vermeer BPX9000 ..... $14,500
Haybuster 2655 Shortcut $19,500

Coming In

IHC 1086 Tractor ..... Call for Details
NH 7.175 600 hours Tractor.....Call for Details
NH RB560 Loaded Baler .....Call for Details
NH BR7090 Twine Wide pickup Baler .....Call for Details
JD569 megawide net twine Baler .....Call for Details
Bobcat T870 3200 hours Skid .....Call for Details
(2) JD 6140 MFWD w/LDR's Tractor .....Call for Details
JD W150 Swather w/18'Hdr .....Call for Details

Want to place an ad in the Profit? **Email us at ads@pioneer-review.com or call 605-859-2516**

CALL FOR YOUR ADVERTISING NEEDS

THE PROFIT ... for over 20 years!!

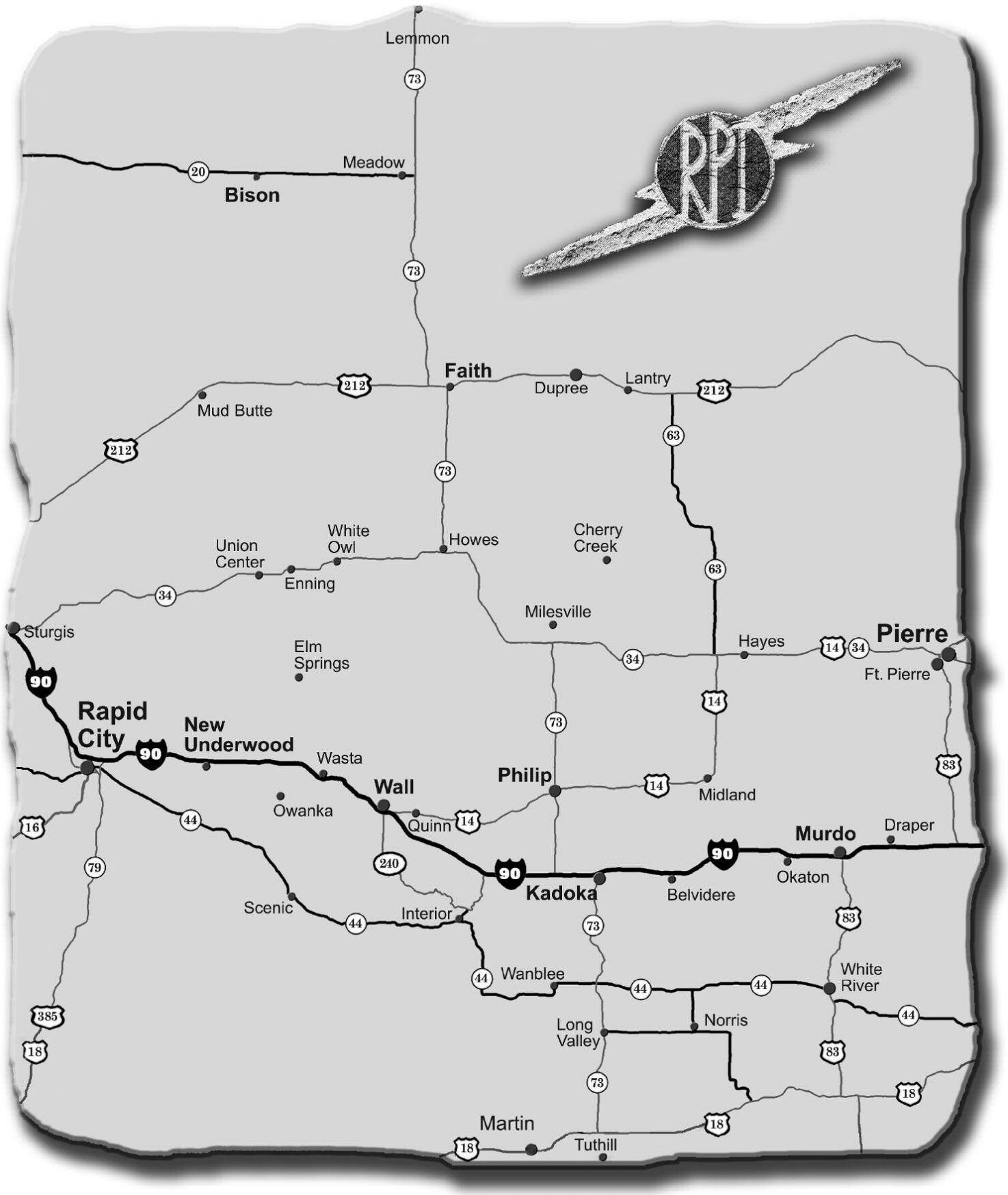

Between Rapid City & Pierre ... from Lemmon to Martin

OVER 15,000 POTENTIAL CUSTOMERS!!

CALL 859-2516

Call Ravellette Publications for all of your advertising needs ... we cover 9-1/2 counties in Western South Dakota!

(605) 859-2516 • ads@pioneer-review.com

www.ravellettepublications.com

The Profit Business & Professional Directory

Call today to have your ad seen here every week!

605-859-2516 • ads@pioneer-review.com

Philip Chiropractic Clinic
859-2594 • M-F, 9 to 5
412 W. Pine St. • Philip, SD
Dr. Doreen Vetter
•Ultrasound • EMS •Hydrotherapy
•Massage Chair

RONALD G. MANN, DDS
FAMILY DENTISTRY
WINTER HOURS
MONDAY-CLOSED
PHILIP: TUES-THURS-FRI 8 A.M. TO 5 P.M.
WALL: 2ND 3RD AND 4TH WED 8:15 A.M. TO 4 P.M.
104 Philip Ave. • 859-2491 • Philip

MacFeat Concrete, LLC
All types of concrete work
Give us a call for a quote!
David MacFeat, Jr. • 605-488-0186
Kadoka • macfeats@outlook.com

Venard Inc
Exit 191
Murdo, SD
Tires & Service
ATV & UTV Service
Lawn Mower Service
669-2077

WEST RIVER AGRONOMY, LLC
For All Your Seed, Fertilizer and Chemical Needs
Quinn, SD
Kim Beers
(Cell) 605-770-0129 • 386-0129
Custom Corn Planting • Custom Fertilizer Spreading

Koedam's **Bad River Feed, LLC**
QLF QUALITY LIQUID FEEDS
Call me for all your Cake, Creep Feed, Mineral & Liquid Feed Needs!!!
Sam Koedam • 605-441-9900
16051 Englehart Lane, New Underwood, SD

OE Storage
NOW AVAILABLE
Call for various sizes
Call: Eric & Natalie Hansen
279-2894 • Wall, SD

Rent This Space: 859-2516

CAKES & MORE
✔ CAKES
✔ PIES
✔ COOKIES
✔ CUPCAKES
DIANE WALKER
859-2901
PHILIP

•New Construction
•Service Work
•Sewer line cleaning
•Sewer gas detection equipment
•Water heater sales and installation
•Mini trackhoe
•Lawn trencher
LURZ PLUMBING
Call Dustin Lurz, Owner • 605/859-2204
or Kenny Lurz • 605/279-2693 • Leave Message

Ignite WELLNESS STUDIO
Like us on Facebook
Contact us for class schedules!
110 Center Ave. Philip
(605) 407-0553 or 859-2620

To place your ad: 859-2516
This size: $6.00 per week

Professional
Reliable Service
Residential
Commercial
Farmstead Wiring
SWIFTEC INC.
605.279.2622
504 Glenn St. • P.O. Box 420 • Wall, SD 57790

C&D Storage
Storage Units Available ~ Various Sizes ~
Camper & Boat Storage Available!!
Dustin or Carrie Lurz
(605) 859-2204 • (605) 685-3801

PIONEER®
West River Seeds
Jan Bielmaier
Corn, Soybean, Sunflowers,
Alfalfa & Sorghums
(605) 685-3760 • Wall, SD

Baye & Sons Service
•ATVs •UTVs •Lawn & Garden
Rusty Baye
501 Willow Creek Road • Philip
Home: 859-2872 • Cell: 685-8181

TRIPLE XXX SPRAYING
Triple XXX Spraying LLC
Dane Nelson
Certified Chemical Application Specialist
Philip, South Dakota
Noxious Weeds • Deep Root Fertilizing
Bare Ground Vegetation Control
Ornamental Disease/Infestation Diagnosis/Treatment
Perimeter Pest Control • Prairie Dog Poisoning
605-441-8145 • danenelson07@gmail.com
www.facebook.com/TXSLLC

The *Septic Guys* LLC
•Septic Tank Pumping
•Portable Toilets
Radley Kennedy • 685-4493
Dustin Lurz • 685-3801

Rent This Space:
859-2516
ads@pioneer-review.com

We Live Where You Live.
See us for all your insurance needs!
Jan Hewitt, Agent
Kim Deuter, Service Specialist
State Farm Ins. Philip, SD
Business: (605) 859-2559
State Farm™

To place your Profit ad: 859-2516 or ads@pioneer-review.com

Small Unit: $6.00 per week • Medium Unit: $12.00 per week • Large Unit: $15.00 per week • 3 month minimum for all directory ads.

The Profit Business & Professional Directory • 859-2516 • ads@pioneer-review.com

Hanson Oil

Bulk Fuel • Gas • Propane
Mobil Oil • Baldwin Filters • DEF
Brian & Heather Hanson
859-2007 • Philip

CACS
CAPITAL AREA COUNSELING SERVICE
Providing professional counseling services in Haakon, Hughes, Jones and Stanley counties.
If you or anyone you love needs help, call us at (605) 224-5811 to find out more. www.cacsnet.org

---

Norwex®
improving quality of life
Terry Holman
Independent Norwex Consultant
(605) 859-3077
www.terryholman.norwex.biz
terryholman1010@gmail.com

ERNIE'S Building Center, LLC
ACE The helpful place.
Tyler & Angel Nemec
605-843-2871
MIDLAND, SD

- Hardware
- Paint
- Fencing Materials
- Lumber/Bldg Materials
- Stock Tanks
- Poly Culverts
- Sioux Gates
- Hubbard Feeds
- Crystalyx
- Animal Health

---

pronto®
THE SMART CHOICE FOR AUTO PARTS
Oien Auto & Supply
200 12th Ave. • Kadoka, SD
(605) 837-2214 • Open Monday - Friday
Joy Schmidt, Mgr.

KEN'S REPAIR & MFG.

Quality Automotive Repair & Service
General Repair, Computer Diagnostics,
AC Service & Welding
Celebrating our 36th Year of Business!
(605) 843-2221 • Midland • (605) 441-9820

ASCEND AG, INC.

PRESTON JOHNSON
605-279-3808
PJ@GWTC.NET
WALL, SD

H&H Repair–Jade Hlavka
3 mi. W & 3 mi. N of Howes, SD
Equip. Repair/Maintenance - Hydraulics - A/C - Tires
Car & Light Truck Tires
Shop: 605-985-5007 • Cell: 605-441-1168
Certified Diesel Tech hhrepair@gwtc.net

BAD RIVER BEETLES, LLC
Alan Rislov
21310 Hilland Road
Philip, SD 57567
(605) 685-5792
– SKULL CLEANING –

HCS HOMETOWN COMPUTER SERVICES
Servicing your home or office computer and networking needs.
Ron Larson
859-2471 • Philip, SD

- PC Repair
- Virus & Spyware Removal
- Wireless & Local Area Networking

Rent This Space:

859-2516
ads@pioneer-review.com

To place your Profit ad: 859-2516 or ads@pioneer-review.com

LITTLE SKY TRENCHING

TRENCHING • BACKHOE
LIVESTOCK WATER SYSTEMS
Will E. or Toni Anders
CELL: (605) 441-0974 HOME: (605) 365-5776
22687 158th St., Dupree, SD 57623

Ballard Gynecology
Currently Accepting New Patients
605-791-4442
208 Federal Ave.
Rapid City, SD
•Routine & High Risk Obstetrics •Minimally Invasive Surgery •Birth Control
•Infertility Treatment •Laser Hair Removal • Menopause Support
•STD Counseling •In-office Permanent Sterilization
•Urinary Incontinence Surgery •Annual Exam

Rush Funeral Home
Jack, Gayle & D.J. Rush
Chapels in Philip, Wall & Kadoka
Phone: 859-2400
*Pre-Need Counseling *Monument Markers
www.rushfuneralhome.com

For All Your Hay & Grain Grinding Needs:
Call Brock Smith
(605) 859-2436 • Philip
Cell: 441-2535

SMITH HAY GRINDING Philip, SD

Seamless Gutters
For all your seamless gutter needs:
Residential or Commercial!
Serving Western South Dakota
CALL FOR ESTIMATES:
Brock Slovek: 605-929-9927

Ken's Refrigeration & Heating Inc.
Serving you since 1969
Commercial & Residential Installation, Service & Repair
Serving Wall & Surrounding Areas
Eric Hansen • 605-279-2894 • Wall

Dakota Hills Pest Service
Quality service for your home and business
Terry W. Olson, *Service Specialist*
605/355-0013 or 605/391-1353
dakotahillspest@gmail.com

LAZY B PLUMBING HEATING & AIR
Office: 605-344-2022
Cell: 605-929-2701
Plumbing, Heating, Air Conditioning, Drain Cleaning, Sales and Service

---

3B's Heating & Air Conditioning
Heating / Air Conditioning / Refrigeration
Philip, SD • (605) 859-3045
Brian Hanson • 441-6543 (cell)
Brock Hanson • 441-2080 (cell)

WEST RIVER EXCAVATION

Directional Boring, Ditching, & Trenching of ALL types!

Over 30 Years Experience!
Craig's Cell: 390-8087 • Sauntee's Cell: 390-8604

Call Ravellette Publications for all of your advertising needs ... we cover 9-1/2 counties in Western South Dakota!

(605) 859-2516 • ads@pioneer-review.com • www.ravellettepublications.com

PHILIP LIVESTOCK AUCTION
PHILIP, SOUTH DAKOTA

WEBSITE ADDRESS:
www.philiplivestock.com
Email: info@philiplivestock.com

859-2577
Philip, SD

TUES., OCT. 23, 2018

Big run of calves and yearlings with the market uneven. Yearlings were strong.

YEARLINGS:

JOHN, DEDE & JUSTIN LONG - UNION CENTER
54 ....Blk Strs 888# $162.25
162....Blk Strs 910# $161.00
69 ....Blk Spay Hfrs 858# $157.50
69 ....Blk Spay Hfrs 864# $157.75
68 ....Blk Spay Hfrs 869# $158.50
66 ....Blk Hfrs 764# $161.00

ROSETH CATTLE CO - PHILIP
76 ....Blk & Bwf Strs 814# $163.00
59 ....Blk & Bwf Strs 936# $157.25

CAPUTA LAND CO LLC - CAPUTA
59 ....Blk Hfrs 951# $143.00

CUNY & WHITE - BUFALO GAP
17 ....Blk Hfrs 1003# .. $140.00

JIM & PAT HUGHES - CUSTER
11 ....Blk Strs 888# $155.50

KEITH SMITH - QUINN
10 ...Blk & Bwf Hfrs Open 886# $148.00

J.O. MILLER - ABSAROKEE, MT
17 ....Blk Strs 844# $152.00
31 ....Blk Hfrs Spay 858# $150.00

CALVES:

BARNES RANCH - MURDO
108....Blk & Bwf Strs 501# $190.50
95 ....Blk & Bwf Strs 564# $177.50

SETH THOMSEN - LONG VALLEY
49 ....Blk Strs 477# $196.00
99 ....Blk Strs 569# $179.25

DALE YOUNG - WANBLEE
41 ....Blk Strs 518# $186.25
89 ....Blk Strs 628# $175.50
91 ....Blk Hfrs 578# $157.00
28 ....Blk Hfrs 501# $163.50

STEVE & TUCKER MCDANIEL - MIDLAND
134....Blk Hfrs 486# $168.50

CASPERS & GUNN - NEW UNDERWOOD
108....Blk Strs 514# $186.00
190....Blk Strs 615# $173.25
129....Blk Hfrs 498# $163.00
100....Blk Hfrs 568# $155.75

OWEN & JOSH FERGUSON - LONG VALLEY
103....Blk Strs 501# $192.25
96 ....Blk Strs 598# $175.25

H & K RANCH - WALL
94 ....Blk Strs 594# $176.00
33 ....Blk Strs 531# $181.00
94 ....Blk Hfrs 569# $162.00
48 ....Blk Hfrs 496# $167.00

RICHARD JOBGEN - KADOKA
97 ....Blk Strs 602# $176.00
47 ....Blk Strs 533# $181.00

MARK & JUDITH RADWAY - PHILIP
89 ....Blk Strs 615# $175.00
38 ....Blk Strs 509# $185.00

MICHAEL MCPHERSON - BOX ELDER
55 ....Blk & Bwf Strs 517# $186.00
16 ....Blk & Bwf Strs 389# $217.50

ANITA PETERSON & SONS - PHILIP
93 ....Blk Strs 599# $173.75
47 ....Blk Strs 532# $180.50
48 ....Blk Hfrs 505# $164.00
35 ....Blk Hfrs 457# $165.00

OLDENBERG & EIDE - PHILIP
93 ....Blk Strs 559# $177.00
38 ....Blk Strs 467# $188.50
45 ....Blk Hfrs 515# $163.50
18 ....Blk & Bwf Hfrs 426# $178.50

WATERLAND & WONDERCHECK - MARCUS
93 ....Blk Strs 530# $183.00
27 ....Blk Strs 449# $191.00
71 ....Blk Hfrs 472# $167.00

TERRY & DEB MCPHERSON - PIEDMONT
105....Blk & Bwf Strs 529# $184.50
93 ....Blk & Bwf Strs 597# $174.00

TREVOR WILLIAMS - INTERIOR
51 ....Blk Strs 495# $190.25
102....Blk Strs 570# $175.00

TRIPLE S LAND & CATTLE - UNION CENTER
94 ....Blk & Bwf Strs 516# $185.00
89 ....Blk & Bwf Strs 659# $171.50
104....Blk & Bwf Strs 590# $175.50
104....Blk & Bwf Strs 582# $175.50

GERALD, SHARLA & JAKE JULSON - QUINN
93 ....Blk Strs 507# $189.75
20 ....Blk Strs 397# $209.00
31 ....Blk Hfrs 423# $178.50

CHARLES & REID KRUSE - INTERIOR
38 ....Blk Strs 538# $181.25
30 ....Blk & Bwf Strs 407# $202.50

CAROL & PATRICK SOLON - KADOKA
18 ....Blk & Bwf Strs 480# $194.00
64 ....Herf Strs 500# $175.50
12 ....Blk & Bwf Strs 415# $205.00
37 ....Blk & Bwf Hfrs 481# $161.00

FINN FARMS - MIDLAND
91 ....Red Strs 615# $171.50
10 ....Red Strs 522# $175.00

DUANE & CARLA JOBGEN - SCENIC
92 ....Blk Strs 588# $176.25
18 ....Blk Strs 504# $187.00

JIGGS O'CONNELL - RAPID CITY
104....Blk Strs 567# $178.50
26 ....Blk Hfrs 515# $162.75

WILSON BROTHERS - ELM SPRINGS
91 ....Blk Strs 564# $171.25
11 ....Blk Strs 458# $189.00
51 ....Blk Hfrs 485# $168.75
10 ....Blk Hfrs 433# $172.00

SCHERER RANCH - MARTIN
46 ....Blk & Bwf Strs 495# $183.00
25 ....Blk & Bwf Strs 378# $220.00
61 ....Blk & Bwf Hfrs 452# $169.50
38 ....Blk & Bwf Hfrs 360# $177.00

SAM JOHNSTON - ELM SPRINGS
85 ....Blk Strs 600# $169.50
95 ....Blk Strs 547# $172.50
106....Blk Strs 479# $190.25
115....Blk Hfrs 476# $169.00

JIM & TY CANTRELL - PHILIP
62 ....Blk Strs 600# $170.50
16 ....Blk Strs 501# $189.00
47 ....Blk Hfrs 522# $163.50

SLATER DEKAY & MICHAEL MARRS - MARTIN
40 ....Blk Strs 564# $174.00

CODY WEYER - HOWES
99 ....Blk Strs 575# $176.25
17 ....Blk Strs 490# $190.00
64 ....Blk Hfrs 539# $157.00

SCOTT LAMMERS - HERMOSA
89 ....Blk Strs 650# $170.75
25 ....Blk Strs 555# $175.00

CLAY SHORB - HERMOSA
101....Blk Strs 604# $169.50

TRASK LAND & LIVESTOCK - WASTA
187....Blk & Bwf Strs 538# $170.00
183....Blk & Bwf Strs 458# $195.00
20 ....Blk & Bwf Strs 352# $213.00
121 ....Blk & Bwf Hfrs 459# $167.00
43 ....Blk & Bwf Hfrs 380# $184.50

DALLAS BASEL & RYAN LAMONT - UNION CENTER
61 ....Red Strs 539# $176.00
29 ....Red Strs 436# $184.00

LARRY & LONNY JOHNSTON - BELVIDERE
100....Red Strs 543# $171.50
74 ....Red Strs 464# $179.50
107....Red Hfrs 479# $164.50
23 ....Red Hfrs 392# $179.00

RANDY KEFFELER - RED OWL
44 ....Blk Strs 549# $74.00
39 ....Blk Hfrs 533# $155.50
16 ....Blk Hfrs 455# $164.00

DARIN HOWIE - RAPID CITY
10 ....Blk Strs 500# $178.00
17 ....Blk Hfrs 457# $168.50

WIEBERS FARM & RANCH - OWANKA
59 ....Blk & Bwf Strs 604# $170.25
13 ....Blk & Bwf Strs 498# $187.00
34 ....Blk & Bwf Hfrs 565# $157.25

DARRELL ENNEN - RAPID CITY
30 ....Blk Strs 681# $166.75
42 ....Blk Hfrs 635# $158.50

BRIAN & JOHN WILCOX - STURGIS
37 ....Blk & Bwf Strs 589# $174.50
25 ....Blk & Bwf Strs 506# $185.00
50 ....Blk Hfrs 539# $159.50
15 ....Blk Hfrs 404# $184.50

LYNN SMITH - NEW UNDERWOOD
70 ....Blk Strs 642# $166.00
11 ....Blk Strs 541# $170.00
41 ....Blk Hfrs 549# $152.50

SETH & SARAH MORELAND - RED OWL
24 ....Blk Strs 624# $166.00
14 ....Blk Hfrs 587# $154.00

CARL DEVRIES - ROBERTS, MT
50 ....Blk Strs 623# $160.50
17 ....Blk & Bwf Strs 538# $167.00

BARRY RANCH LLC - NEW UNDERWOOD
67 ....Blk Strs 618# $170.75

IRWIN FERGUSON - KADOKA
13 ....Bwf Strs 540# $170.00
53 ....Herf Strs 545# $169.25
24 ....Bwf Hfrs 502# $159.00
38 ....Herf Hfrs 506# $154.50

BILL HAMANN - WALL
11 ....Blk Strs 592# $169.00
12 ....Blk Hfrs 570# $163.00

EDDIE GRUBL & CLINT COBB - STURGIS
72 ....Red Strs 599# $167.50
40 ....Red Hfrs 511# $155.50

KIM COE - VALE
34 ....Blk Strs 665# $169.25
38 ....Blk Hfrs 611# $154.00

GERRY ECKERT - RAPID CITY
32 ....Blk Strs 659# $166.75
28 ....Blk Hfrs 610# $154.00

HAVEN STUCK - RAPID CITY
24 ....Char Strs 657# $164.25
48 ....Char Hfrs 607# $154.50

LEVI & LUKE NEWSAM - MURDO
41 ....Blk & Bwf Strs 534# $171.50
21 ....Blk Strs 449# $197.00
15 ...Blk, Red & Char Strs 381# $211.00
46 ....Blk Hfrs 489# $166.00
16 ..Blk, Red & Char Hfrs 265# $185.00

ROD & KYLE VOLMER - OWANKA
31 ...Blk, Red & Char Strs 644# $160.00
16 ....Blk & Bwf Strs 526# $160.00

STEVE WILLIAMS & ROYAL & KEY ADDISON - NORRIS
38 ....Red Strs 506# $166.00
26 ....Red Hfrs 477# $160.00

BILL & NORMA HEADLEE - KADOKA
20 ....Blk & Bwf Strs 758# $153.00
11 ....Blk & Bwf Hfrs 651# $144.75

DENNIS SINKEY - MIDLAND
63 ....Blk Strs 580# $167.50
23 ....Blk Strs 471# $190.00
43 ....Blk Hfrs 530# $156.50
16 ....Blk Hfrs 452# $170.00

CLIFFORD & KATIE LAFFERTY - WHITE RIVER
35 ....Blk Strs 603# $163.50
21 ....Blk Hfrs 499# $158.00

GARY WILLIAMS - WALL
61 ....Blk Strs 536# $169.50
18 ....Blk Strs 425# $203.00
56 ....Blk Hfrs 527# $157.00
16 ....Blk Hfrs 503# $151.00
17 ....Blk Hfrs 421# $174.50

CHARLES & ALINA WAPLES - RED LODGE, MT
51 ....Blk Strs 538# $165.50
22 ....Blk Strs 429# $195.50
79 ....Blk Hfrs 494# $158.75
17 ....Blk Hfrs 397# $176.00

MAE WHIRLWIND HORSE - INTERIOR
32 ....Blk & Bwf Strs 541# $161.50
13 ....Blk Hfrs 467# $167.50

JIM ADDISON - MIDLAND
20 ....Blk Strs 564# $161.00

JOE AMIOTTE - INTERIOR
91 ....Red & Blk Strs 562# $158.00
13 ....Red & Blk Strs 463# $188.00
47 ....Red & Blk Hfrs 546# $149.50
34 ....Red & Blk Hfrs 465# $156.00

GUPTILL & MCCLURE - INTERIOR
21 ....Red Strs 569# $169.50
92 ....Blk Strs 569# $167.00
23 ....Red & Blk Strs 476# $191.00

PHILIP KRUSE - SCENIC
48 ....Blk Strs 575# $171.00
10 ....Blk Strs 463# $191.00
21 ....Blk Hfrs 483# $164.25

BRETT HANSON - BOX ELDER
25 ....Blk Strs 581# $169.00

TONI LAFFERTY - PARMELEE
8 ....Blk Strs 547# $170.00

OM IWAN & SONS - MIDLAND
36....Rwf & Bwf Strs (spring shots)
.....554# .. $158.25
30....Blk & Bwf Hfrs (spring shots)
.....529# .. $145.50

UPCOMING SALES:

TUESDAY, OCT. 30, 2018

SPECIAL ALL-BREEDS CALF SALE
(ESTIMATING 13,000 HEAD) CALVES 9:00MT

ADVANCED CONSIGNMENTS: FS=FALL SHOTS, NI=NO IMPLANTS

YEARLINGS:

EISENBRAUN 80 Blk strs & guar. Open hfrs; Home Raised .....850#
BURGEN 15 Blk strs .....800#

CALVES:

RAPID CREEK RANCH 1100 Red Ang clvs; fs,ni .500-600#
O'ROURKE RANCH 600 Blk clvs; fs,ni .....550-650#
BYRNE RANCH 600 Blk clvs; fs,ni .....550-650#
SHUCK BROS 600 Blk & Red clvs; fs,ni .....400-525#
D CUNY & SONS 500 Blk clvs; fs,ni .....500-625#
COOMES 500 Blk & Red clvs .....500-650#
M WILLIAMS 400 Char x clvs; fs .....700#
SCHOFIELD BROS 400 Char & Red clvs; fs,ni..500-600#
HEATHERSHAW 400 Char LH x clvs.....450-550#
CARLEY RANCH 350 Blk strs; fs .....500-600#
RED WATER RANCH 300 Blk clvs; fs,ni .....500-600#
FIELDS 300 Char x clvs; fs,ni .....500-600#
KIEFFER 300 Blk clvs; fs .....600-700#
C & L VANDERMAY 275 Blk strs; fs.....500-600#
DEERING 250 Char x clvs; fs .....550-650#
BOOMER 240 Red Ang clvs; fs,ni.....500-600#
MORELAND 240 Char x & Blk clvs; fs,ni.....500-600#
RIGGINS 200 Blk clvs; fs,ni .....500-575#
COLLINS 200 Blk & Bwf clvs; fs,ni,drug free 550-575#
O'DEA 200 Blk & Bwf clvs; fs,ni .....500-600#
IRON HORSE RANCH 200 Blk clvs; fs,ni.....500#
R WILLIAMS 200 Char x strs; fs.....700#
ARNESON & ELSHERE 180 Blk strs; fs,ni .....525-600#
STOUT 180 Blk clvs; fs .....600-675#
S & J DALY & J DALY 180 Blk strs; fs .....600#
BRASSFIELD 150 Blk & Bwf clvs; fs,ni.....400-550#
PINNEY RANCH 150 Blk clvs; fs,ni .....550-600#
PAULSEN 150 Blk mostly strs; fs,ni.....550-600#
STOVER 150 Blk & Bwf clvs; fs,ni,drug free.550-600#
SCHMIDT 150 Blk clvs; fs,ni .....500-550#
DIAMOND S RANCH 150 Blk & Bwf hfrs; fs,ni 450-550#
RICHARDSON 130 Red Ang clvs; fs.....600-700#
WILSON 125 Blk clvs; fs.....600#
CARLSON 120 Blk clvs; fs,ni .....550#
HILMER & VANDENBOS 110 Blk & Bwf clvs; fs,ni .....550-600#
D ARNESON 100 Blk strs; fs,ni.....570#
M ARNESON 100 Blk strs; fs,ni .....575#
LEVIN 100 Blk & Bwf strs; fs,ni .....550-600#
FREEMAN 100 Blk strs; fs .....550-600#
LEHRKAMP & LEHRKAMP 100 Blk clvs; fs,ni....600-650#
NEUHAUSER 95 Blk & Bwf clvs; fs,ni.....500-550#
KAUFMAN 95 Blk clvs; fs .....600-650#
STRUBLE 90 Blk clvs; fs,ni .....500-550#
HUSTON 90 Blk, Bwf & Red clvs; fs.....550-600#
SAMMONS 90 Red clvs; fs .....600-650#
HUNSAKER 80 Blk & Bwf clvs; fsni,drug free.....600#
HUNSAKER CATTLE CO 80 Bwf 1st x & a few Blk clvs; fs,ni (All hfrs in town).....600-625#
DENKE 80 Blk clvs; fs,ni .....570#
LURZ 75 Char x clvs; fs .....550-650#
SCHOFIELD 75 Blk clvs; fs,ni.....550#
PFEIFER 65 Blk clvs; fs,ni .....550#
HLAVKA 65 Blk & Bwf strs; fs,ni .....550-600#
TERKILDSEN 65 Blk,Bwf & Red clvs; fs .....550-600#
WILSEY 65 Blk clvs; fs,ni .....500-550#
BURGEN 60 Blk clvs; fs .....500-550#
SANDER 60 Blk & Red strs; fs,ni.....625#
J & A PATTERSON 57 Blk & Red strs; fs,ni....500-650#
HAUK 50 Blk clvs; fs,ni .....600#
BACHAND 45 Blk clvs; fs .....600#
BLASIUS 30 Char x clvs; fs .....600-700#
DEGEEST 7 Blk clvs; fs,ni.....600#

MORE CONSIGNMENTS BY SALE DAY. FOR MORE INFORMATION CALL THOR ROSETH AT 605-685-5826, JEFF LONG AT 605-515-0186, OFFICE 605-859-2577

SATURDAY, NOV. 3, 2018

SPECIAL STOCK COW & BRED HEIFER SALE & REGULAR CATTLE SALE
(ESTIMATING 2,000 HEAD) WEIGHUPS 8:00MT, BROKEN MOUTH COWS 10:00MT, BRED CATTLE TO FOLLOW

DISPERSIONS & PRODUCTIONS:

MCDANIEL BROS "COMPLETE DISPERSION" 160 Blk 5 yr old to broken mouth cows; Bred Blk; cf 3-25
STEVE CLEMENTS "AGE DISPERSION" 115 Blk coming 3 yr old cows; Bred Blk; cf 4-1
FOLAND RANCH "AGE DISPERSION" 100 Blk coming 8 & 9 yr old cows; Bred Deep Creek Ang; cf 4-10 for 45 days
MARK SAMMONS "COMPLETE DISPERSIONS" 90 Red 3 yr old to broken mouth cows; Bred Red; cf 2-22
LARRY & JEFF GABRIEL "PRODUCTION SALE" 80 Blk coming 3 yr old cows; Bred Blk; cf 3-25 for 45 days
CHORD FAMILY "COMPLETE DISPERSION" 80 Blk & Bwf 3 yr old to broken mouth cows; Bred Blk; cf 4-1
LEE BALDWIN "COMPLETE DISPERSION" 77 Blk hfrs to broken mouth cows (home raised); Cows bred Ingalls Blk bulls; Hfrs bred LBW Ingalls bulls; Cows cf 3-25 for 60 days; Hfrs cf 2-20 for 40 days
TODD TRASK "AGE DISPERSION" 50 Purebred Blk Ang 8 to 10 yr old cows; Bred Blk; cf 3-1
EJ FRINK "AGE DISPERSION" 49 Blk 3 to 5 yr old cows; Bred Blk; cf 3-15 for 55 days
DON VARLAND "AGE DISPERSION" 45 Blk 3 to 5 yr old cows; Bred Red; cf 3-1 for 60 days
MONTY WILLIAMS "PRODUCTION SALE" 40 Blk 3 yr old cows; Bred Blk

BRED HEIFERS:

KENNY MATT "PRODUCTION SALE" 150 Blk & Bwf 1st x ulstrasound hfrs; Bred LBW Blk Ang; cf 3-1 (sorted into short clvg groups)
MONTY WILLIAMS "PRODUCTION SALE" 105 Blk home raised hfrs; Bred LBW Rafter U Cross Bulls; cf 4-10 for 20 days
MONTY WILLIAMS "PRODUCTION SALE" 20 Blk home raised 3 yr old cows; Bred LBW Rafter U Cross Bulls; cf 4-10 for 60 days
JOE CARLEY "PRODUCTION SALE" 130 Blk home raised hfrs; 77 hd AI'd to Fortunes Conquest, cf 3-6 for 1 day; 40 Bull Bred to Rainmaker Sons, cf 3-27 for 21 days; 11 Bull Bred to Rainmaker Sons, cf 4-15 for 21 days
KASH VANDYKE 54 Blk & Bwf AI'd hfrs; Bred LBW Blk; cf 3-25 (Ultrasound into three 20 day clvg periods)
RT FARMS 50 Blk hfrs (All originated off of Matt & Colby Porch); Bred LBW Blk; cf 3-1 for 30 days
BUD IRELAND "PRODUCTION SALE" 41 Blk hfrs; 31 hd AI'd bred to Summitt, cf 2-19 for 1 day; 10 hd pasture bred to Fortunes Western Cut 541, cf 3-19

STOCK COWS & BROKEN MOUTH COWS:

JIGGS O'CONNELL 15 Blk broken cows; Bred Blk; cf 3-15

MORE CONSIGNMENTS BY SALE DAY. FOR MORE INFORMATION CALL THOR ROSETH AT 605-685-5826, JEFF LONG AT 605-515-0186, OFFICE 605-859-2577

TUESDAY, NOV. 6: Special All-Breeds Calf Sale
WEDNESDAY, NOV. 7: Weigh-Up Cow, Bull & Hfrt. Sale
TUESDAY, NOV. 13: Special All-Breeds Calf & Stock Cow & Bred Heifer Sale
TUESDAY, NOV. 20: Special All-Breeds Calf Sale & Regular Cattle Sale
TUESDAY, NOV. 27: Special Stock Cow & Bred Heifer Sale & Reg. Cattle Sale & Weller Angus Annual Bull & Female Sale
TUESDAY, DEC. 4: Special All-Breeds Calf Sale Featuring Weaned Calves & Regular Cattle Sale
TUESDAY, DEC. 11: Special Stock Cow & Bred Heifer Sale & Regular Cattle Sale & Slovek Ranch Bull & Female Sale
TUESDAY, DEC. 18: Special All-Breeds Calf & Stock Cow & Bred Heifer Sale & Regular Cattle Sale
TUESDAY, DEC. 25: No Sale

PLA Café Marit Clawson, Mgr.
Mon-Fri 6am to 1:30pm (Closed Thurs.) – Sat-Sun 6am to 10am – Extended hours on sale days.

World Champion Auctioneer Jared Miller Will be selling at Philip Livestock Auction Tuesday, October 30th

VIEW SALES LIVE ON THE INTERNET! Go to: www.philiplivestock.com. Upcoming sales & consignments can be viewed on the Internet at www.philiplivestock.com, or on the DTN: Click on SALE BARNS NORTH CENTRAL

PLA is now qualified to handle third party verified NHTC cattle (Non Hormonal Treated Cattle).

Philip Livestock Auction, in conjunction with Superior Livestock Auction, will be offering video sale as an additional service to our consignors, with questions about the video please call, Jerry Roseth at 605-685-5820 or Jeff Long at 605-515-0186.

Keep supporting R-CALF USA! R-CALF USA is our voice in government to represent U.S. cattle producers in trade marketing issues. Join today & help make a difference!

TO CONSIGN CATTLE OR HAVE A REPRESENTATIVE LOOK AT YOUR CATTLE, GIVE US A CALL:

THOR ROSETH, Owner
(605) 685-5826

BILLY MARKWED, Fieldman
Midland • (605) 567-3385

JEFF LONG, Owner & Auctioneer
Red Owl • (605) 985-5486
Cell (605) 515-0186
LYNN WEISHAAR, Auctioneer
Reva • (605) 866-4670

DAN PIROUTEK, Market Rep.
Milesville • (605) 544 3316
BOB ANDERSON, Fieldman
Sturgis • (605) 347-0151
(605) 641-1042

CLINT HAMMERSTROM, Fieldman
Hereford • (605) 490-0711
MARK LANTIS, Fieldman
New Underwood • (605) 390-7828

PHILIP LIVESTOCK AUCTION
(605) 859 2577
www.philiplivestock.com